



## The Great Lakes - St. Lawrence Seaway System *Le réseau Grands Lacs - Voie maritime du Saint-Laurent*

2017 – Notice to Shipping #22

MAISONNEUVE REGION

MONTREAL / LAKE ONTARIO SECTION

### High Spots at Galop Island (Cancelled 2017/09/29)

Upbound and downbound vessels drafting greater than 78.0 dm are advised to **avoid vessel meets and sailing over** the two areas located at the following coordinates, as bathymetric surveys have identified the presence of two high spots:

High Spot A:  $44^{\circ} 45.6693'N$   $075^{\circ} 24.8710'W$

High Spot B:  $44^{\circ} 45.9575'N$   $075^{\circ} 24.4942'W$

**In addition, maximum speed for upbound vessels drafting greater than 78.0 dm is 8 knots between LB 122 and LB 127.**

Vessel speed in this area will be monitored closely.

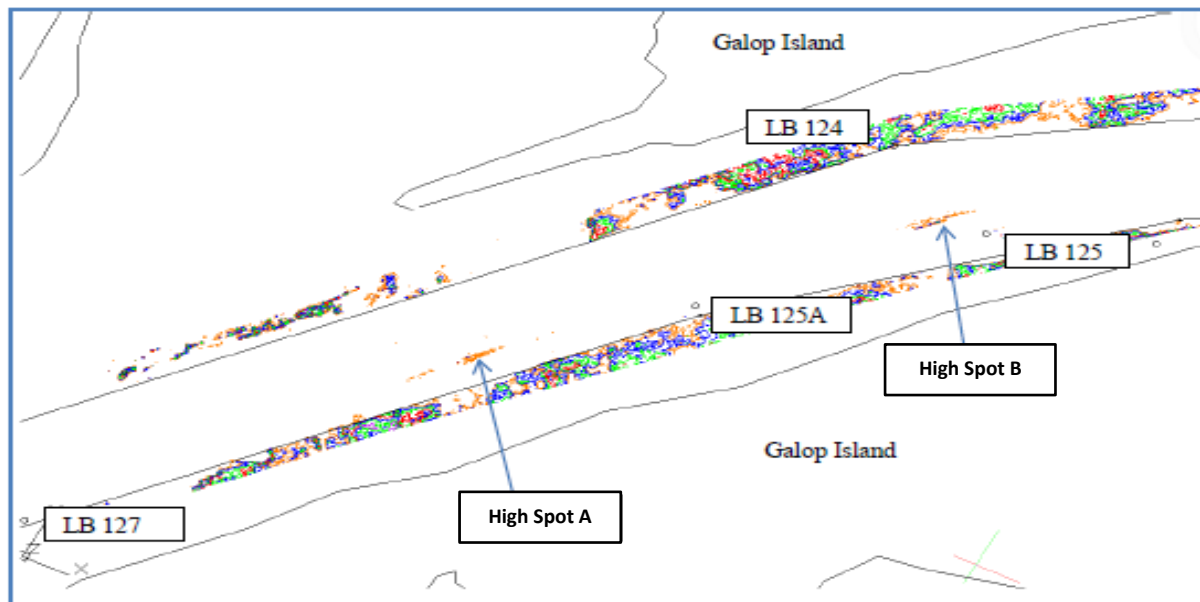

Maisonneuve Region

July 12, 2017

The St. Lawrence Seaway Management Corporation  
Corporation de Gestion de la Voie Maritime du Saint-Laurent

**Région Maisonneuve**

151, rue de l'Écluse  
St-Lambert, Québec  
J4R 2V6

Tél : (450) 672-4115 Fax : (450) 672-8493

**Niagara Region**

508 Glendale Avenue  
P.O. Box 370  
St-Catharines, Ontario  
L2R 6V8

Tél : (905) 641-1932 Fax : (905) 641-5721